

Hermann Keller

(1885 – 1967)

Sonate in a-Moll op. 4

für

Violoncell und Klavier

Weimar 1912/13

Julius Klengel gewidmet

– Violoncello –

Herrn Prof. Julius Klengel gewidmet

Sonate in aMoll, op. 4

für Violoncello und Klavier

I ca. 9'

Lebhaft und feurig

componiert von Hermann Keller
Weimar 1912 / 13

7

f Sehr bestimmt

14

ff (sforz.) *mf* *f*

20

sempre crescendo

26

poco rit. *ff* sehr breit

32

poco rit. *ff* *a. t. 7*

39

dimin. *p* *mf*

47

f

53

f *fz*

59

ff *17*

Klavier
 82 *smorz.* *rit.* ----- *poco a poco in tempo*
pp sehr zart

90
meno pp

96 *cresc.* *mf* *zücktreten* -----

104 *dolce*
pp *rit.* -----

112

119
mf

126 *espr.* *cresc.* *f* *agitato*

133 *diminuendo* *rit.* ----- *sehr ruhig*

139 **2**

146 *a tempo*
5
pp *ruhig*

157 *smorz.* *pizz.* *arco* *pizz.*
f *fz*

164 *arco*
fz

170 *mf*

177 *smorz.* *a. t.*
pp

184 *ff* *agitato* *mf*

190 *mf*

196 *f* *più f* *ff*

202

208 *allarg.* *breit* *fff* *diminuendo*

215 *pizz. arco* *agitato* *pizz. arco*
mf

221 *sempre cresc.*

227 *ff* *fz*

233 *fz* *ff*

240 *molto espressivo*

247 *menof* *dimin.*

254 *più p*

262 *pp* *ppp*

269 *pizz.* *arco* *pizz.*

275 *arco* *smorzando* **5**

284 *agitato*
ffz *ff* *mf*

290 *f*

294

300 *rit.* *a. t.*
ffz *mf*

307 *dimin.* *p* *mf*

314 *f* *sempre crescendo*

319 *ff* *breit* *diminuendo* *calando*

325 *pp* *pp* *sehr zart*

338 *zart* *meno pp*

345 *espr.*

353

360

espr.

368

espr. *crescendo*

375

f *agitato e sempre crescendo*

382

f **2**

391

ff **7**

396

pizz. **6**

402 *a. t.*
arco

espr. sostenuto *più p*

410

pp *ff* **2**

II

Mit zartem Ausdruck

Staff 1: *pp* *espr.*

Staff 2: *dolce* *p* *espr.* *mf* *dim.*

Staff 3: *semplice* *più p* *p* *espr.*

Staff 4: *crescendo* *f* *molto dim.* *p*

Staff 5: *pp* *pp* *fz* *p*

Staff 6: *molto crescendo* *ff* *sempre ff*

Staff 7: *fz* *dim.* *mf* *p* *pp*

Staff 8: *ten.* *gedehnt* *ten.* *arco* *pp* *pp* *pizz.* *rall. e smorz.*

Staff 9: *p e semplice* *dimin.* *pp*

III

Äußerst rasch und erregt

G.P. Klavier G.P. Klavier

pp

10 *poco marc.* 7

25

36 *p*

44 *pizz.* *arco*

52 *pizz.* *allargando* *arco* *ff* *fz*

64

73 *ff* *fz*

82 4

92

104

113

123

132

142

161

170

180

188

210

220

230

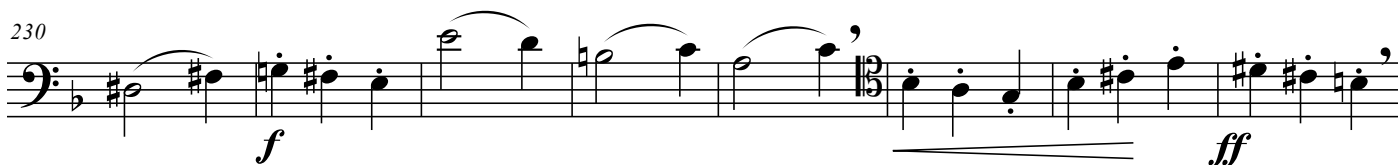

238

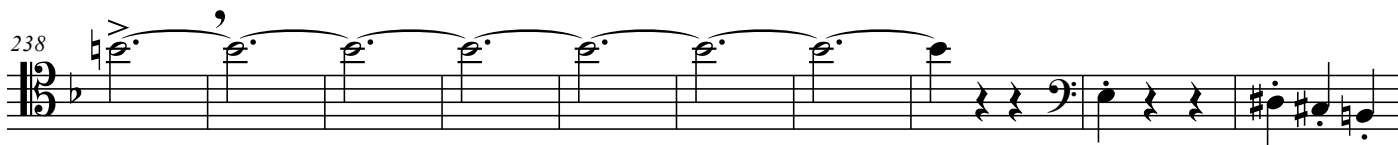

248

260

270

283

295

303

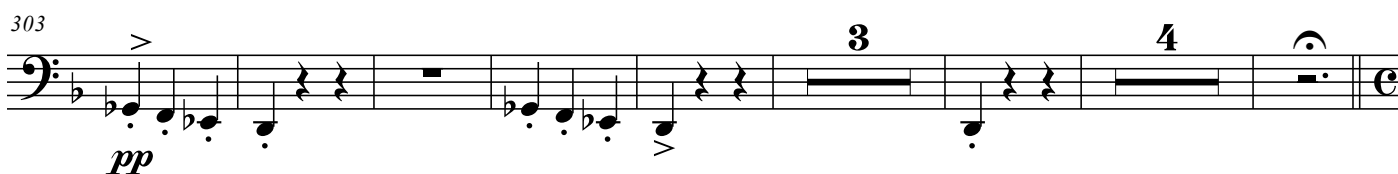

317 *Sehr langsam (quasi senza tempo)*

pp *ppp* *pp*

ppp *mf espr.*

più andante

pp smorzando

pizz.

tempo primo

arco

poco a poco crescendo

mf *f* *più f*

ff *fz*

431

ff *fz*

442

f

451

fz

461

fz

473

ff

483

ff *immer drängender*

495

505

ff

514

pizz. *arco* *ff*

527

fz *ritenuto* *fff*

538

fz *fff* *pizz.*

IV

Im Zeitmaß einer Sarabande

grave, espr.

67 *espr.*
mf drängend *f*

71 *p*

79 *pp* *pizz.* 2

86 *mf*

90 *mf* *pp*

95 *espr.* *poco a poco crescendo e più appassionato*
p *mf* *allmählich steigern*

100 *f* *ff*

104 *diminuendo* *espr.* *mf* *crescendo*

109 *f* *ff* *f*

113 *pp* *ten.* *pizz.*

Alle Rechte bei:

Andreas Keller
Ehrenhalde 14 · 70192 Stuttgart
Mobil: 0160.93 60 20 88
E-Mail: andreas.keller@foto-kunst.org

www.hermann-keller.org